

Overall Land Use Acreage Summary

Perimeter Thoroughfare Rights of Way	1.37
Open Space and FEMA Floodplain	21.73
Easement	0.66
Residential Lots / Residential Rights of Way	134.49
Total	158.26

Phase 1 Summary

1 Acre Lots	55
Min. Dwelling Unit Size (SF)	4,000
Acreage	85.09

Phase 1 Major Capital Improvements Installed By (Tentative) December 2025

Phase 2 Summary

1 Acre Lots	55
Min. Dwelling Unit Size (SF)	4,000
Acreage	73.18

Phase 2 Major Capital Improvements Installed by (Tentative) December 2028

*A MINIMUM OF FIVE HOMES IN EACH PHASE SHALL BE A MINIMUM OF 6,000 SF

Projected Density Summary (Units per Acre)

Gross Single Family Residential	0.7
---------------------------------	-----

HOA Lot Table Summary

Lot Number	Use	Area
HOA Lot 1	30' Buffer	14,060 SF
HOA Lot 2	30' Buffer	56,178 SF
HOA Lot 3	30' Buffer	93,122 SF
HOA Lot 4	Open Space	90,737 SF
HOA Lot 5	Trailhead	7,390 SF
HOA Lot 6	Open Space	122,481 SF
HOA Lot 7	Pond & Pocket Park	622,746 SF

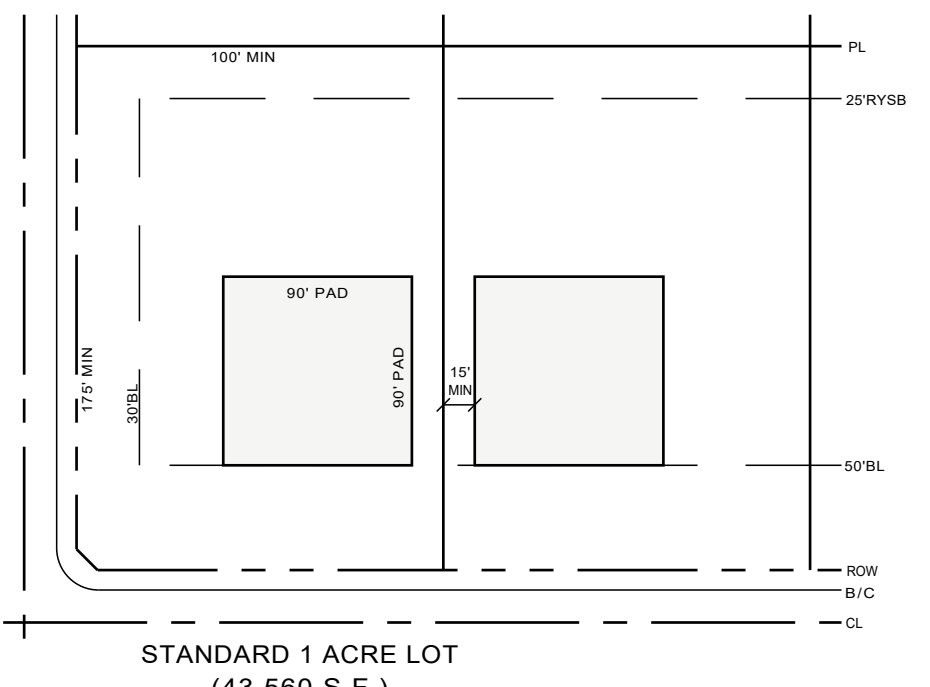

ZONING REQUIREMENTS

Existing Zoning: Agriculture (AG)	Min. Front Yard Setback: 50'
Proposed Zoning: SF-43	Min. Side Yard Setback: 15'
Max Lot Coverage: 35%	Min. Side Yard Setback (Corner): 30'
Max Height: 35'	Min. Rear Yard Setback: 25'

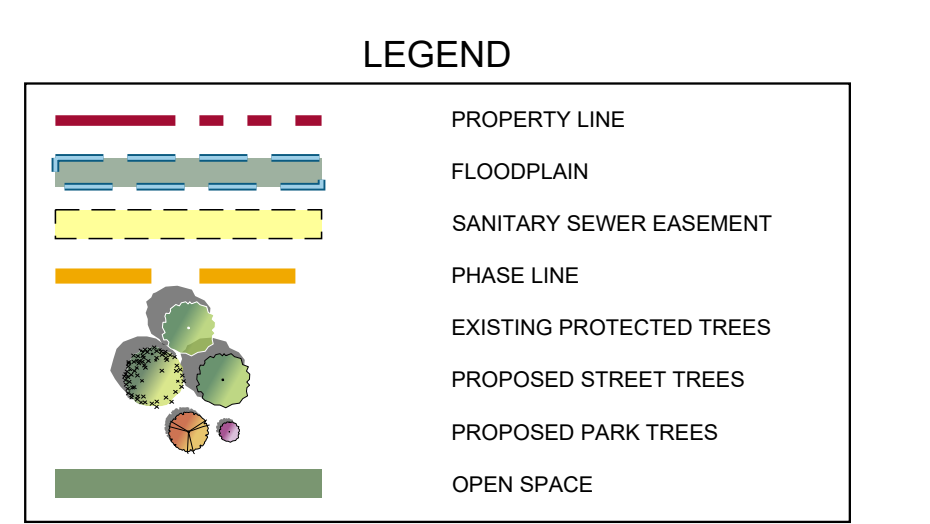
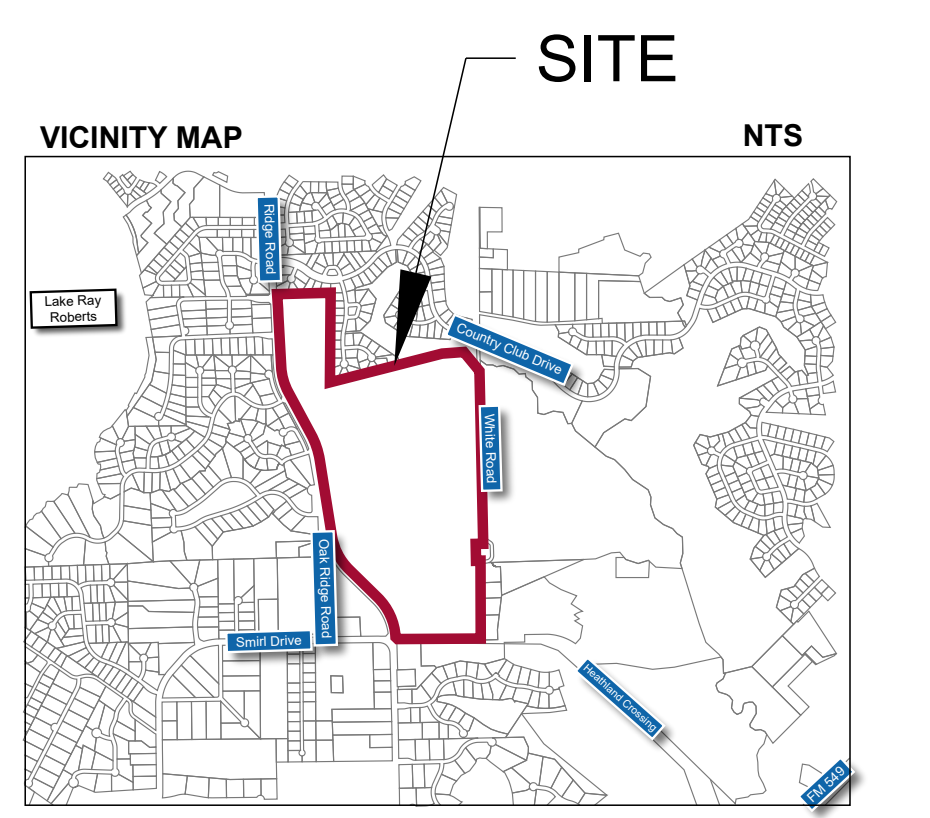

PLANNER / ENGINEER
Kimley-Horn and Associates, Inc.
6160 Warren Parkway, Suite 210
Frisco, Texas 75034
Phone: 972-335-3580
State of Texas Registration No. F-928

DEVELOPER
Toll Brothers
2555 SW Grapevine Parkway
Grapevine, TX 76051
Contact: Mike Boswell
Phone: (817) 329-7973
Email: MBoswell@Tollbrothers.com

OWNER
BC Golf II Limited
947 W Ralph Hall Parkway Ste. 103
Rockwall, Texas 75082-6687

SURVEYOR
Chisolm Trail Land Surveying
1700 Thorndale Court
Corinth, TX 76210
Contact: Jose Garcia
Phone: (214) 531-8294

- NOTES:**
- THIS PLAN IS CONCEPTUAL IN NATURE AND MAY HAVE BEEN PRODUCED WITHOUT THE BENEFIT OF A SURVEY OR CONTACT WITH THE CITY, COUNTY, ETC.
 - FLOOD PLAIN SHOWN IS SUBJECT TO CHANGE BASED ON A MORE DETAILED FULLY DEVELOPED FLOOD STUDY ANALYSIS.
 - AERIAL IMAGE BY NEARMAP, COPYRIGHT 2024.

CONCEPT PLAN

Perry Tract

City of Heath, Rockwall County, Texas

Kimley»Horn

6160 Warren Parkway, Suite 210
Frisco, Texas 75034
972-335-3580
State of Texas Registration No. F-928

October 2024

